KRISTAL BUILDING - RR. DHIMITER SHUTERIQI

PLANIMETRI E DIMENSIONUAR

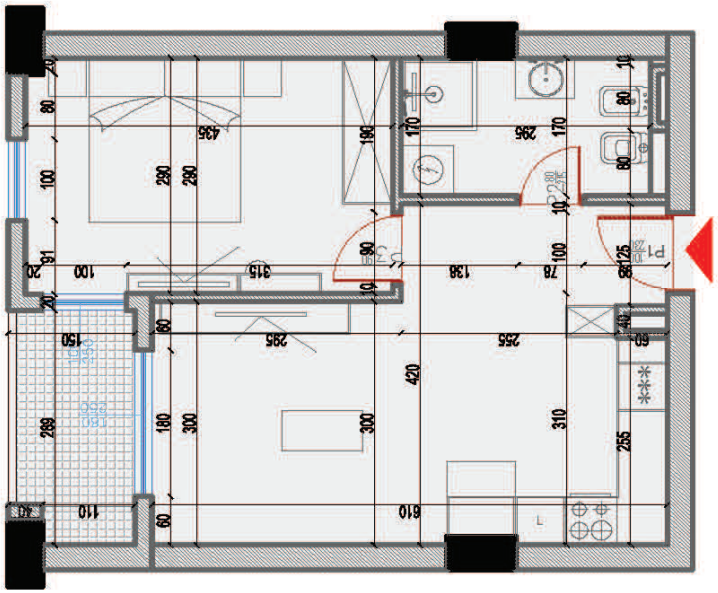

PLANIMETRI E MOBILUAR

POZICIONI NE GODINE

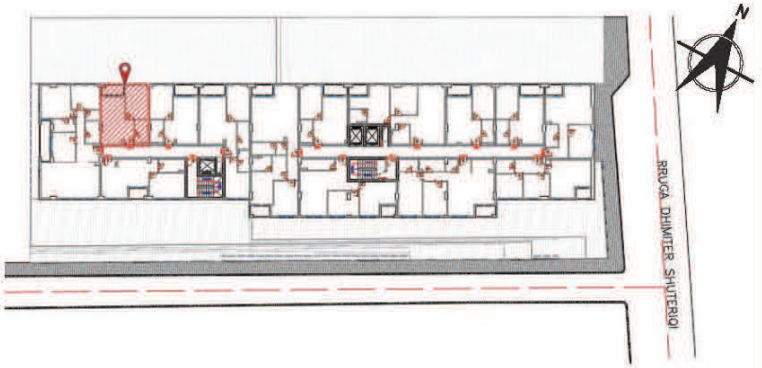

NJËSIA 312 - KATI 3(BANIM)
TIPOLOGJIA: 1+1
SIPERFAQE TOTALE:59.5 M^2

Siperfaqe neto:50.1m^2
Siperfaqe e perbashket: 9.4m^2

CONCORD INVESTMENT

MATRIX KONSTRUKSION

Kontakt
+355686092663